Blue and White

1941

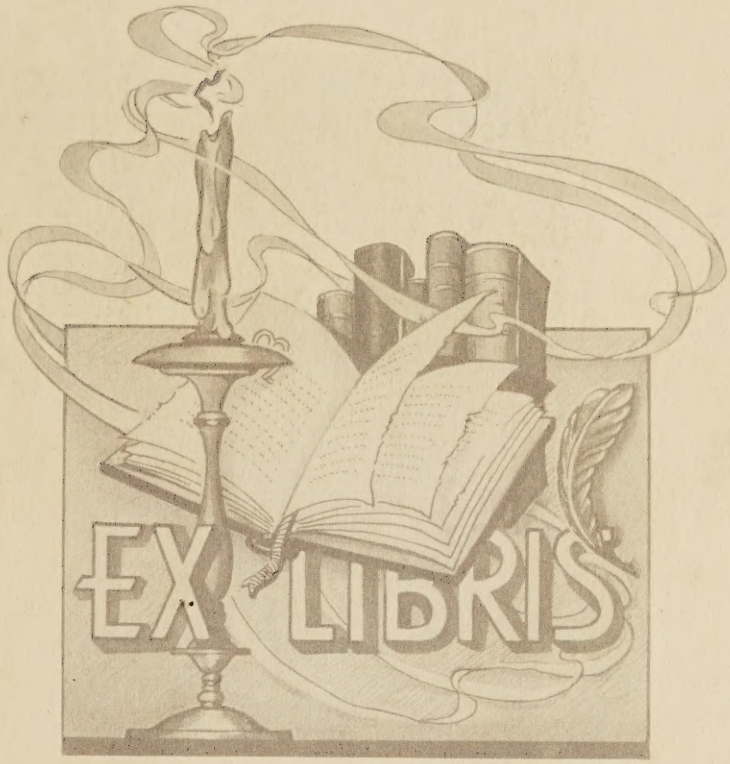

Digitized by the Internet Archive
in 2022 with funding from
LYRASIS and LYRASIS Members

https://archive.org/details/bluewhite00parr_1

BLUE AND WHITE

Published by the Senior Class of 1941

Staff

Editor-in-chief. . . . . Merrell Crance
Assistant Editor . . . . . Douglas Eger
Art Editor. . . . . Margaret Spangler
Assistant Art Editor . . . . . Mary Cash

Class Editors

Junior Class . . . . . Doris Ruble
Sophomore Class . . . . . Roger Hunter
Freshman Class . . . . . Jane Key

Business Staff

Advertising Manager . . . . . Lewis Watts
Assistants . . . . . Douglas Eger
Charles Teague
Jack Ebert
Circulation Manager. . . . . Jo Long

ADMINISTRATION

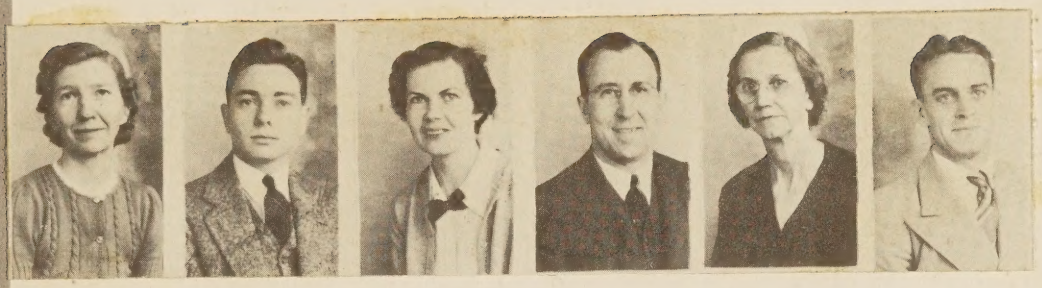

FACULTY

Mr. F. W. Kling, Jr. . . . . Roanoke College, B. S.;
F. W. Kling, Jr. University of Virginia, M. S.
Superintendent

Mr. L. V. Schreiner. . . . . Roanoke College, B. S.;
Science and Athletics

Miss Lillian Mann. . . University of Virginia, B. A.
Social Studies

Mr. Lawrence A. Wood . . . . . Hampden-Sydney, B. A.
French and English

Mr. William F. Campbell. . . . Clemson College, B. S.
Diversified Occupations

Miss Bessie Meador . . . . . Madison College, B. S.
Bessie Meador Mathematics

Miss Mary E. Scales . . . . . Madison College, B. S.
Home Economics

Mrs. William L. Seay . University of Virginia, B. S.
English, Latin, Library

SENIORS

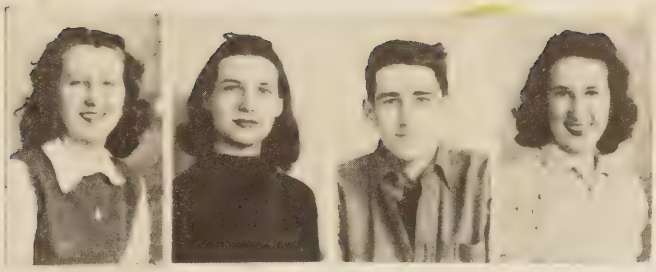

SENIOR CLASS OFFICERS

President . . . . . .Jack Brugh
Vice President. . . . . Lillian Ridings
Secretary . . . . . Jo Long
Treasurer . . . . . Louise Ridings
Sponsor . . . . . Mrs. W. L. Seay

Colors: Red and White Flower: Rose

Motto

"Always Climbing"

Buena Vista Athlete Killed

Charles S. Teague, 21, seaman second class, U. S. Naval Air Corps, who won the Buena Vista Rotary club award for athletic achievements in 1941, was killed Thursday when he walked into a revolving airplane propeller at Floyd Bennett Field, New York, according to a message received from the War Department by his parents, Mr. and Mrs. M. M. Teague. Funeral services for the former Parry McCluer high school pitcher will be held today at Buena Vista.

Jack Brugh
President, Freshman Class; Secretary, Sophomore Class; Vice-President, Junior Class; President, Senior Class; Junior Play; Senior Play; Representative at Boys State, V.P.I., '40; Dramatic Club, '40, '41

Virginia Blackwell, "Jennie"
Home Economics Club, '39
Glee Club, '39

Virginia Blackwell!

Martha Bradley, "Springs"
Glee Club, '38, '39, '40, '41; Dramatic Club; Basketball; Home Economics Club, '41; Beta Club

Good Luck! Mary

Mary Cash, "Freeze"
Glee Club, '38, '39, '40, '41; Basketball, '37, '39; Home Ec Club, '39, '40, '41; Junior Play, '40; Monogram Club Play, '40; Health Queen, '41; Treasurer Home Ec Club, '41

Melvin Chittum, "Beans"
Senior Play, '41

Melvin Chittum

Kenneth Comer, "Elmo", "K.C."
Junior Play, "Tom Sawyer", Home Ec Club, '40

Vivian Covington
Glee Club, '39; May Court, '41

Merrell A. Crance, Jr.
Merrell A. Crance, Jr., "Mac"
Football '38, '39, '40; Baseball, '39, '40, '41; Junior Play; Senior Play; Home Ec Club, '41; Secretary Monogram Club, '41; Beta Club; Representative to Boys State, V.P.I., '40; Editor of Annual, '41

Good Luck

Frances Cunningham
Manager, Basketball Team, '39; Basketball, '40; President, Sophomore Class; Home Ec Club, '39; Beta Club, '40-41

Lots of luck
Jack Ebert

Jack Ebert
Football, '40

Lots of luck,
Douglas

Douglas Eger, "Doug"
Baseball, '41; Football, '40; Senior Play; Beta Club; Monogram Club; Home Ec Club, '41; Glee Club; Annual Staff, '41

Harry Ewald
Home Ec Club, '40, '41

Helen Gilbert Best wishes to you, Gilbert
Glee Club, '38; Home Ec Club, '39 (Secretary); Junior Play; Senior Play

Best o' Luck & Happiness always
Virginia Keller, "Tommy"
Home Ec Club, '40; Beta Club; Glee Club, '40; Dramatic Club, '40; Salutatorian

Loads of luck, Andy - Love Jo
Josephine Long, "Jo"
Vice-President, Sophomore Class; President Junior Class; Secretary, Senior Class; Home Ec Club, '40; Dramatic Club, '40, '41; Beta Club; Annual Staff, '39; Junior Play; Dramatic Club Play; Monogram Club Play; Senior Play

Lots of luck in the future, Johnnie
Johnnie Lynn
Football, '38, '39, '40; Baseball, '39, '40, 41; Monogram Club; Home Ec Club; Beta Club; Advertising Manager Senior Play

Helen Moore
Home Ec Club, '39, '40, '41 (Vice-President)

Lillian Ridings, "Dotsy"
Basketball, '38, '39; Secretary-Treasurer Junior Class; Vice-President, Senior Class; President, Beta Club; Senior Play; Home Ec Club, '39; Annual Staff, '40
Lots of luck, Dotsy

Louise Ridings, "Dimple"
Basketball, '37 (Business Manager); Home Ec Club, '39; Senior Play; Maid of Honor in May Court, '41

Christine Rowsey, "Chris"
Glee Club, '38; Home Ec Club, '39, '40, '41 (President); Dramatic Club, '40; Junior Play; Beta Club; Valedictorian

Remember the days at P. T. H.S.
Chris

Earle Snyder

Gladys Southers, "Jasmine"
Home Ec Club, '41; Senior Play; Glee Club

Margaret Spangler
Glee Club, '39, '40, '41; Dramatic Club, '40; Secretary, Home Ec Club, '41; Annual Staff, '41

Best of Luck always,
Margaret.

Jean Starkey
Glee Club, '39; Home Ec Club, '39; Beta Club, '41
Herald Staff, '39, '40; May Court, '38, '39;
Senior Play

Wishing you the best of luck always
Jean

Audrey Staton
Glee Club, '39; Home Ec Club, '41

Charles Teague, "Red"
Baseball, '38, '39, '40 (Co-Captain), '41, (Captain); Football, '37, '38, '39, '40 (Captain); Home Ec Club, '40, '41; Monogram Club, '38, '39, '40, '41; Senior Play; Health King, '41

May your life be a happy and successful one. Charles "Red" Teague

James Truslow
Home Ec Club, '40, '41

Best of luck
"James"

Hansford Vest, "Forty"
President Freshman Class, '35; Football, '38, '39, '40; Baseball, '37, '38, '39, '40; Monogram Club, '38, '39, '40; Home Ec Club, '39, '40

Hansford "Forty" Vest

Lewis Watts, "Nelson"
Baseball, '38, '39; Football, '37, '38, '39; Monogram Play: Junior Play; Senior Play; Home Ec Club, '40; Monogram Club, '38, '39, '40, '41; Dramatic Club, '39; Business Manager Herald, '40; Business Manager Annual, '41

Claude Wheeler
Home Ec Club, '40

SENIOR MIRROR

Best Looking Girl	Dotsy Ridings
Best Looking Boy	Johnnie Lynn
Most Athletic Girl	Dotsy Ridings
Most Athletic Boy	Charles Teague
Best Dancer (Girl)	Helen Gilbert
Best Dancer (Boy)	Johnnie Lynn
Most Literary Girl	Jo Long
Most Literary Boy	Douglas Eger
Most Popular Girl	Jo Long
Most Popular Boy	Charles Teague
Friendliest Girl	Helen Moore
Friendliest Boy	Merrell Crance
Most Likely to Succeed (Girl)	Virginia Keller
Most Likely to Succeed (Boy)	Douglas Eger
Wittiest Girl	Jean Starkey
Wittiest Boy	Earle Snyder
Most Dramatic Girl	Jo Long
Most Dramatic Boy	Jack Brugh
Most Versatile Girl	Jo Long
Most Versatile Boy	Johnnie Lynn
Best Dressed Girl	Jean Starkey
Best Dressed Boy	Jack Brugh

JUNIORS

JUNIOR CLASS

Miss Lillian Mann, Sponsor

Colors: Green and White Flower: Carnation

Motto

"Gaudeamus igitur iuvenes dum sumus."
(Let us be joyful, therefore, while we are young)

Members

Robert Davis, John Davis, Archie Lynn, Ike Lynn, Louis Mays, Joseph McCormick, Hope McKee, Norman Painter, Kenneth Teague, Stuart Terrell, Van Sterrett, Harrell Woolwine, Ruby Berringer, Marcella Breeden, Louise Brockenbrough, Audrey Byers, Gladys Coleman, Mildred Comer, Olivia Comer, June Davis, Margaret Floyd, Fay Gibson, Janice Gillock, Atlas Keiser, Louise Lanum, Josephine Lynn, Jean Niceley, Virginia O'Connell, Lucille Overstreet, Barbara Paxton, Doris Ruble, Aurelia Ruff, Arlene Ryman, Mary Alice Shewey, Nancy Mae Shewey, Carrie Statome, Elizabeth Thompson, Alma Woodson

WHO'S WHO IN THE JUNIOR CLASS

Prettiest Girl . . . . . Doris Ruble

Best Looking Boy . . . . . Ike Lynn

Best Dressed Girl . . . . . Elizabeth Thompson

Best Dressed Boy . . . . . Harrell Woolwine

Most Popular Girl . . . . . Mary Alice Shewey

Most Popular Boy . . . . . Kenneth Teague

Wittiest Girl . . . . . Fay Gibson

Wittiest Boy . . . . . Robert Davis

Friendliest . . . . . Hope McKee

Best Dancer (Boy) . . . . . Ike Lynn

Best Dancer (Girl) . . . . . Mildred Comer

Most Dramatic . . . . . Archie Lynn

Most Athletic Girl . . . . . Aurelia Ruff

Most Athletic Boy . . . . . Archie Lynn

Most Literary Girl . . . . . Ruby Berringer

Most Literary Boy . . . . . Joe McCormick

Most Studious . . . . . Nancy Mae Shewey

Most Musical Girl . . . . . Elizabeth Thompson

Most Musical Boy . . . . . Harrell Woolwine

Best All-Round . . . . . Mary Alice Shewey

SOPHOMORES

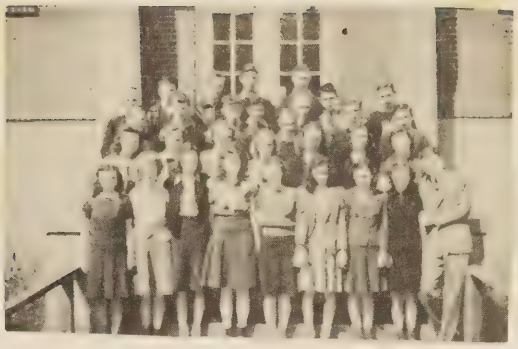

SOPHOMORE CLASS

Mr. Lawrence A. Wood, Sponsor

Officers

President . . . . . Dan Secrist
Vice President . . . . . James Scott
Secretary-Treasurer . . . . . June Floyd

Flower: Lily of the valley

Motto

"Nihil sine labore."

Members

Leslie Ballard, Leo Berry, Thurman Coffey, Lyle Gilbert, Roy Hite, Roger Hunter, Douglas Jenkins, William Jenkins, Rader Ogden, Billy Ridings, Dan Secrist, Marshall Scott, Warren Scott, Donald Shafer, Harold Sizer, Norman Wagner, Evelyn Beard, Hale Copper, Elizabeth Covington, Gladys Covington, Atlee Davis, June Davis, June Floyd, Doris Greene, Bernice Grow, Lois Lynn, Marie Merritt, Katherine Page, Dorothy Smals, Edna Staton, Kathleen Tomlin, Jean Withers

SOPHOMORE FOUR HUNDRED

Prettiest Girl . . . . . June Floyd

Best Looking Boy . . . . . Rader Ogden

Most Athletic Girl . . . . . Kathleen Tomlin

Most Athletic Boy . . . . . Rader Ogden

Most Versatile Girl . . . . . Jean Withers

Most Versatile Boy . . . . . Dan Secrist

Most Conceited Girl . . . . . Jean Withers

Most Conceited Boy . . . . . Roger Hunter

Most Intellectual Girl . . . . . June Floyd

Most Intellectual Boy . . . . . Dan Secrist

Quietest Girl . . . . . Lois Lynn

Quietest Boy . . . . . Billy Ridings

Wittiest Girl . . . . . Hale Copper

Wittiest Boy . . . . . Leslie Ballard

Laziest Girl . . . . . .Hale Copper

Laziest Boy . . . . . Harold Sizer

Girl Most Likely to Succeed. . . .Elizabeth Covington

Boy Most Likely to Succeed . . . . . Dan Secrist

Most Popular Girl . . . . . Marie Merritt

Most Popular Boy . . . . . Rader Ogden

FRESHMEN

FRESHMAN CLASS

Miss Bessie Meador and Mr. L. V, Schreiner, Sponsors

Officers

President . . . . . Dorothy Lawhorn
Vice President . . . . . Jack Lynn
Secretary-Treasurer . . . . . Jane Key

Members

William Argenbright, Billy Balser, Everett Berry, Robert Breeden, Bennett Cash, Earl Cash, Hoyed Chittum, Vaden Coffey, Maurice Coleman, Elwood Davis, Oscar Davis, Gordon Driscoll, Paul Durham, Glenn Elliot, Stephen Embree, Harry Feazell, Clyde Fitzgerald, Harry Floyd, Jimmy Graybeal, William Henson, Ben Jamerson, Chester Lanum, Jack Lynn, Howard Ogden, Lyle Painter, Harry Reid, Myron Reid, Bobby Riegert, Mayo Rowsey, Billy Royer, James Southers, Marshall Stinnett, Charles Taylor, Rudolph Taylor, Randolph Terrell, Dewey Wiseman, Margaret Brown, Vivian Byers, Lois Cash, Edith Chittum, Uvon Chittum, Catherine Coffey, Annie Conner, Marjorie Davis, Martha Ann Dillard, Edith Dixon, Norma Gardner, Dolly Gibson, Judy Jenkins, Bertha Jones, Jane Key, Dorothy Lawhorn, Margaret Mays, Louise McCormick, Belver Ogden, Hilda Ogden, Helen Painter, Annie Pelter, Catherine Secrist, Jean Smals, Virginia Mae Snider, Helen Staton, Martha Tomlin, Mildred Wiseman

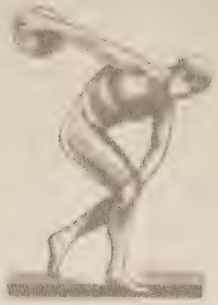

ATHLETICS

FOOTBALL SQUAD

Coach . . . . . L. V. Schreiner
Manager . . . . . Harrell Woolwine
Captain . . . . . Charles Teague

Squad

Charles Teague
Johnny Lynn
Jack Lynn
Archie Lynn
Ike Lynn
Kenny Teague
Banty Scott
Pete Scott
Maurice Coleman
Everett Berry
Doug Eger
Rader Ogden
Stuart Terrell
Thurman Coffee
Rudy Taylor
Jack Ebert
Harold Sizer
Donald Shafer
Leo Berry
Douglas Jenkins

Schedule

PMHS	12	William Fleming	7
PMHS	0	Lexington	43
PMHS	13	Low Moor	6
PMHS	22	Pres. Orphanage	6
PMHS	18	Covington J.V.	0
PMHS	0	Bedford	51
PMHS	6	Valley High	0
PMHS	0	Miller School	14
PMHS	0	Glass High J.V.	6
PMHS	8	Covington J.V.	6

BASEBALL SQUAD

Coach . . . . . L. V. Schreiner
Manager . . . . . Billy Ridings
Captain . . . . . .Charles Teague

Squad

Ike Lynn	Charles Teague
Johnny Lynn	Pete Scott
Kenneth Teague	Doug Eger
Merrell Crance	Radar Ogden
Maurice Coleman	Archie Lynn
Rudolph Taylor	Charles Taylor
Donald Shafer	Thurman Coiffey
Leslie Ballard	William Argenbright
Daniel Secrist	Bobby Riegert
Jack Lynn	William Jenkins

Schedule

PMHS.	3	Clifton Forge.	2
PMHS.	4	Bedford.	11
PMHS.	1	Bedford.	3
PMHS.	7	Clifton Forge.	2
PMHS.	0	V.M.I. Freshmen.	1
PMHS.	8	Jefferson.	11
PMHS.	11	Harrisonburg	1
PMHS.	8	Lexington.	2
PMHS.	7	Jefferson.	0
PMHS.	14	Lexington.	8
PMHS.	3	V.M.I. Freshmen.	4
PMHS.	7	Harrisonburg	5

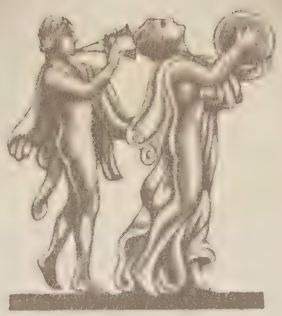

ACTIVITIES

SENIOR PLAY

"F O R P E T E' S S A K E"

March 20, 1941

Advertising Manager . . . . . Johnnie Lynn
Stage Manager . . . . . Frances Cunningham
Director . . . . . Mrs. W. L. Seay

Cast

MISS SARAH PEPPERDINE . . . . . Lillian Ridings
JASMINE JACKSON . . . . . Gladys Southers
PETER PEPPERDINE . . . . . Jack Brugh
BILL BRADSHAW . . . . . .Charles Teague
DEAN MURGLETHORPE . . . . . Merrell Crance
THORNDYKE MURGLETHORPE . . . . . Douglas Eger
MRS. GEORGIANA CLARKSON . . . . . Jo Long
NADINE CLARKSON . . . . . Helen Gilbert
PEGGY CLARKSON . . . . . Jean Starkey
MALVINA POTTS . . . . . Louise Ridings

BETA CLUB

President . . . . . Lillian Ridings
Vice President . . . . . Elizabeth Thompson
Secretary-Treasurer . . . . . Douglas Eger

Members

Martha Bradley
Louise Brockenbrough
Elizabeth Covington
Merrell Crance
Frances Cunningham
Atlee Davis
Douglas Eger
Janice Gillock
Virginia Keller
Fay Gibson
Jo Long
Johnnie Lynn
Lillian Ridings
Christine Rowsey
Dan Secrist
Nancy Mae Shewey
Jean Starkey
Elizabeth Thompson
Jean Withers
Virginia O'Connell

MONOGRAM CLUB

L. V. Schreiner, Sponsor

Members

"Flo" Lynn
"Lardy" Lynn
"Red" Teague
"Patty" Lynn
"Gums" Lynn
"Cruse" Coleman
"Freckles" Eger

"Ken" Teague
"Chubby" Coffey
"Big" Crance
"Dig" Jenkins
"Pete" Scott
"Wooly" Woolwine
"Curly" Ogden

HOME ECONOMICS CLUB

Miss Mary E. Scales, Sponsor

Officers

President. . . . . Christine Rowsey
Vice President . . . . . .Helen Moore
Secretary. . . . . Margaret Spangler
Treasurer. . . . . Mary Cash

Members

Martha Bradley, Marcella Breeden, Audrey Byers, Mary Cash, Gladys Coleman, Merrell Crance, Atlee Davis, John Davis, June Davis, Marjorie Davis, Douglas Eger, June Fix, June Floyd, Helen Gilbert, Doris Greene, Atlas Keiser, Archie Lynn, Josephine Lynn, Lois Lynn, Helen Moore, Virginia O'Connell, Lucille Overstreet, Christine Rowsey, Arlene Ryman, Dorothy Smals, Gladys Southers, Margaret Spangler, Carrie Statome, Audrey Staton, Edna Staton, Van Sterrett, Charles Teague, Kathleen Tomlin, James Truslow, Alma Woodson, Harrell Woolwine

HEALTH COURT

Saturday, May 3, 1941

King of Health. . . . . Charles Teague
Queen of Health . . . . . Mary Cash
Master of Ceremonies . . . . . Rader Ogden
Maid of Honor . . . . . Louise Ridings

Court Ladies

Dorothy Lawhorn
Mildred Wiseman
June Floyd
Jean Withers

Elizabeth Thompson
Lucille Overstreet
Helen Moore
Vivian Covington

Guards

Arch Lynn

Mayo Rowsey

Heralds

Peachy Jones

Marilee Miller

Pages

Martha Lou Robey

Mary Jane Morris

"Dig" Jenkins and Johnnie Lynn in the Library first study period.

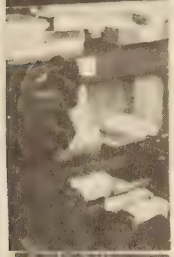

"Our Secretary" at work?

Dotsy Ridings. Could she be studying?

Cozy Corner

Reading the news!

"Nubby" countin' tickets.

The teachers at play!

ADVERTISING

Without the cooperation of the following firms the publication of this annual would not have been possible. We respectfully request that you show your appreciation by patronizing them.

THE STAFF

CONGRATULATIONS and GOOD LUCK

GRADUATES

CHRYSLER PLYMOUTH

"YOUR FRIENDLY DEALER"

ANDY EBERT MOTOR CO.

Phone 181 Buena Vista, Va.

26 YEARS

Experience in

SELLING, SERVICING and REPAIRING

CARS TRUCKS TRACTORS

ROBEY'S GARAGE

Sales FORD Service

BUENA VISTA, VIRGINIA

Compliments

P E T E' S

Taxi and Truck Service

Lexington, Va.

Cargoes & Passengers Insured

Day & Night Radio & Heater

Phone 711

E D'S R E C R E A T I O N

BOWLING and BILLIARDS

Special prices on bowling to school children.

PHONE 40

Buena Vista, Va.

CLASS RINGS
INVITATIONS
CLUB PINS

CALLING CARDS
MEDALS AND TROPHIES

CAPS AND GOWNS

Walter B. Anderson

L. G. BALFOUR PRODUCTS

Richmond, Virginia

BUENA VISTA CLEANERS & DYERS

"Quality Dry Cleaning"

Phone 128

MICK-OR-MACK

Groceries, Meats, Vegetables

Phone 83

SCHEWEL FURNITURE CO.

Corner Nelson and Jefferson Streets

LEXINGTON, VIRGINIA

"ROCKBRIDGE COUNTY'S LEADING HOME FURNISHERS"

Compliments

of

UNIVERSITY CLEANERS

Lexington, Va.

MILDRED'S BEAUTY SHOPPE

wishes you

Health, Wealth

and Happiness

as you travel the
many highways of

LIFE

It's a pleasure

to serve the students

of P.M.H.S.

SEAY'S DRUG STORE

Phone 24

BURFORD'S PLUMBING SHOP

Plumbing and Heating

Buena Vista, Va.

Phone 202

HAMRIC and SMITH

Jewelers

Lexington, Virginia

Compliments

of

ROCKBRIDGE STEAM LAUNDRY

and ZORIC CLEANERS

Lexington, Virginia

Phone 185

Compliments

of

J. ED. DEAVER

and SONS

Lexington, Virginia

C. B. SLOUGH & SON

General Contractors and Builders

Phone 31

McCRUM'S

SODA FOUNTAIN EXCELLENT ICE CREAM

Lexington, Virginia

GULF OIL PRODUCTS

N. D. Chapman, Distributor

FIRESTONE

Tires Tubes

That GOOD GULF Gasoline

Compliments

of

CASSCO ICE SERVICE

Lexington, Va.

The New Air-Conditioned

ROCKBRIDGE THEATRE

"The coolest spot in Rockbridge County"

SHIREY & BROWN, INC.

The REXALL Drug Store

Buena Vista, Va.

Phone 11

P. S. NEWLAND ELECTRIC SHOP

KELVINATOR REFRIGERATOR ZENITH RADIO

BUENA VISTA, VIRGINIA

T. W. GROW

Groceries & Fresh Meats

Phone 107

M. D. MORRIS

DEPARTMENT STORE

Buena Vista, Va.

Prices You Can
Afford To Pay

Eat at

PAUL'S CAFE

The Sporting Center in Buena Vista

We Deliver -- Phone 209

LADIES SPECIALTY SHOPPE
Mrs. Lena Finley, Prop.

Dresses, Millinery, Notions

Buena Vista, Va.

W. T. PAXTON & CO.

Insurance and
Real Estate

Established 1892

Buena Vista, Va.

Compliments

of

C O S B Y' S

Phone 66

THE BEST DOLLAR

VALUE IN TOWN

Compliments

of

TOM'S CASH STORE

Phone 96

Buena Vista, Va.

WESTERN AUTO

ASSOCIATE STORE

S. B. Ogg, Owner

PARIS DELUXE TIRES

WIZARD BATTERIES

TRUETONE RADIO

113 South Main St.
Lexington, Virginia

HILLCREST DAIRY

Grade "A" Raw Milk

Tom Black, Prop.

Buena Vista, Va.

Phone 906 D, Box 306

Compliments

of

BROWN'S CLEANERS

Lexington, Virginia

Buena Vista, Virginia

Compliments

of

ADAIR-HUTTON, INC.

"Serving the public

over half a century"

Phone 58

Lexington, Virginia

DEMAND MORE THAN

PRICE FROM YOUR

CAP AND GOWN

RENTAL COMPANY

NATIONAL

GUILD of ACADEMIC COSTUMERS

(An organization for the promotion of
improved Cap and Gown Rental Services)

SENIORS of 1941

Do You Know

that you can purchase a very appropriate gift for your school—a gift that will perpetuate the memory of the class of '41 for as little as $3.60?

Our "School Gift Service"

catalog contains pictures and full descriptions with prices on more than 300 items which have been selected for their suitability as class gifts and which you can purchase at a saving at prices ranging from $1.50 up.

Write for Free Catalog Today

You will be pleased with the up-to-date suggestions offered thru this service.

I. C. P. SCHOOL GIFT SERVICE
615 Wyandotte Street
Kansas City, Missouri